MARYLAND DEPARTMENT OF TRANSPORTATION'S
MARYLAND TRANSIT ADMINISTRATION

NOTICE OF PUBLIC HEARINGS

MTA Gives Notice of Two Public Hearings Regarding Proposed New Commuter Buslink Service on Line No. 425

BALTIMORE LINK

Where you want to go

Maryland Department of Transportation

MTA Maryland

Proposal for New Commuter Bus Service

The Maryland Department of Transportation's (MDOT) Maryland Transit Administration (MTA) gives notice of two public hearings to provide interested persons the opportunity to comment on proposed Commuter BusLink service on new line No. 425. The proposed bus line would serve workers traveling from Baltimore and White Marsh to job opportunities in Edgewood and Aberdeen Proving Ground.

SCHEDULE OF PUBLIC HEARINGS:

Friday, August 19, 2016
11:00 AM - 2:00 PM
Aberdeen Proving Ground (APG), Myer Auditorium
6000 Combat Drive
Aberdeen Proving Ground, MD 21005
Visitors without a Military ID must enter APG using the Maryland Blvd. (MD - 715) Gate and proceed to the APG Visitor Center to obtain a vehicle security pass (driver's license, vehicle registration, and proof of insurance are required). *www.apg.army.mil/NewcomersAndVisitors/GateHoursAndDirections*

Monday, August 22, 2016
6:00 PM - 8:00 PM
War Memorial, Assembly Hall
101 North Gay Street
Baltimore, MD 21202
Transit to this location via bus line Nos. 5, 7, 8, 10, 15, 19, 20, 23, 26, 31, 35, 36, 91 and Metro Subway.

Where to find complete details of the proposed transit service changes:

1. Full text detailing the proposed new service is available for public review by visiting
    a. The lobby of the Wm. Donald Schaefer Building at 6 St. Paul Street in Baltimore.
    b. *www.baltimorelink.com*

    c. *www.mta.maryland.gov/public-hearings-meetings-updates*

2. Request a hard copy of the proposed changes by calling 410-454-5000.

3. Continue reading below.

Interested persons are invited to present their views at a public hearing. The MTA will continue to accept written statements through Wednesday, September 21, 2016.

Options to submit written comments:

1. Visit *www.mta.maryland.gov/public-hearings-meetings-updates* to download and print a Comment Form.

2. Mail comments to MTA, Office of MARC Train and Commuter Bus, 1515 Washington Blvd., Baltimore, MD 21230.

3. Email comments to *Commuter Bus@mta.maryland.gov* with "Written Testimony" as the subject heading.

4. Submit to MTA staff at a public hearing.

Name and postal address must be included with comments to become part of the public hearing record.

For more information

Call MTA's Transit Information Contact Center
Monday through Friday, 6:00 AM to 7:00 PM
410-539-5000 • 866-RIDE-MTA (866-743-3682)
TTY 410-539-3497 • MD Relay Users Dial 7-1-1

Locations are accessible for people with disabilities. For more information or to request additional accommodations, an interpreter, or this information in an alternate format or translated, please contact the department listed below.

Los sitios tienen acceso para personas con discapacidades. Para mayor información o para requerir acomodos adicionales, un intérprete o esta información traducida o en formato alterno, por favor contacte al departamento enlistado abajo.

К площадкам обеспечен доступ для людей с ограниченными возможностями. За дополнительной информацией или для запроса на получение дополнительных приспособлений, услуг переводчика либо перевода данной информации или ее получения в другом формате, обращайтесь в отдел, указанный ниже.

이들 장소에는 장애인들도 접근할 수 있습니다. 아래에 기재된 부서에 연락하시어 자세한 정보, 장애인용 부가 시설, 통역사, 또는 이 정보의 번역본이나 다른 매체로 제공해 줄 것을 요청하시기 바랍니다.

地点方便残障人士进入。欲了解更多信息或要求其它安排、口译服务、翻译本信息或本信息的其它格式，请与以下列出的部门联系。

MTA Office of Customer and Community Relations
410-767-3999 • 866-743-3682
TTY 410-539-3497 • MD Relay Users Dial 7-1-1

Proposed New Service for Commuter BusLink: Line No. 425

Maryland Department of Transportation's MTA is proposing new service on line No. 425 to accommodate workers traveling from Baltimore and White Marsh to job opportunities in Edgewood and Aberdeen Proving Ground.

Proposed Service:

- Northbound Weekday Morning Service: Proposed to operate between existing stops at Wolfe Street and Monument Street at Johns Hopkins Hospital in Baltimore City and Union Avenue and Green Street in Harford County.

- Southbound Weekday Evening Service: Proposed to operate the same route in reverse.

- In addition, this route is proposed to accommodate passengers traveling to Aberdeen Proving Ground with seven stops on the Installation. See map on page 7.

- Proposed service schedule is on page 6.

Proposed Schedule for New Commuter Bus Service: Line No. 425

NO. 425 LINE NORTHBOUND FROM BALTIMORE TO ABERDEEN PROVING GROUND				
Northbound Trip Number	Fare Zone	S AM 1	S AM 2	S AM 3
DOWNTOWN BALTIMORE				
Wolfe St. bet. Monument & Madison Sts. (Johns Hopkins Hosp.) (M)	1	5:10	6:10	7:10
Fayette St. & Gay St.	1	5:19	6:19	7:19
Fayette St. & St. Paul St.	1	5:20	6:20	7:20
Hopkins Pl. at 1st Mariner Arena	1	5:24	6:24	7:24
Howard St. & Camden St.	1	5:26	6:26	7:26
BALTIMORE COUNTY				
White Marsh Park & Ride	1	5:52	6:52	7:52
Beyond this point, buses may depart stops ahead of schedule.				
HARFORD COUNTY				
U.S. 40 opp. Paul Martin Dr.	2	6:08	7:08	8:08
U.S. 40 & Bata Blvd.	3	6:15	7:15	8:15
Only passengers who are authorized to enter APG may ride beyond this point.				
Building 6001 (Darlington St. below Boothby Hill Ave.)	3	6:27	7:27	8:27
Building 6003 (Jayhawk Rd. above Belair St.)	3	6:30	7:30	8:30
Building 6010 (Belair St. below Boothby Hill Ave.)	3	6:33	7:33	8:33
Havre de Grace St. below Aberdeen Blvd.	3	6:38	7:38	8:38
Building 2202 (Aberdeen Blvd. below Belair St.)	3	6:40	7:40	8:40
GATE Complex Stop #1 (Guardian Gateway)	3	6:48	7:48	8:48
GATE Complex Stop #2 (Bomb/Deer Creek Loops)	3	6:50	7:50	8:50

NO. 425 LINE SOUTHBOUND FROM ABERDEEN PROVING GROUND TO BALTIMORE				
Southbound Trip Number	Fare Zone	S PM 1	S PM 2	S PM 3
HARFORD COUNTY				
Havre de Grace St. below Aberdeen Blvd.	3	3:00	4:00	5:00
Building 2202 (Aberdeen Blvd. below Belair St.)	3	3:02	4:02	5:02
Building 6010 (Belair St. below Boothby Hill Ave.)	3	3:07	4:07	5:07
Building 6003 (Jayhawk Rd. above Belair St.)	3	3:10	4:10	5:10
Building 6001 (Darlington St. below Boothby Hill Ave.)	3	3:13	4:13	5:13
GATE Complex Stop #1 (Guardian Gateway)	3	3:19	4:19	5:19
GATE Complex Stop #2 (Bomb/Deer Creek Loops)	3	3:21	4:21	5:21
U.S. 40 & Bata Blvd.	3	3:30	4:30	5:30
U.S. 40 & Paul Martin Dr.	2	3:37	4:37	5:37
Beyond this point, buses may depart stops ahead of schedule.				
BALTIMORE COUNTY				
White Marsh Park & Ride	2	3:53	4:53	5:53
DOWNTOWN BALTIMORE				
Howard St. & Pratt St.	1	4:16	5:16	6:16
Charles St. & Lombard St.	1	4:20	5:20	6:20
Charles St. & Redwood St.	1	4:22	5:22	6:22
Charles St. & Fayette St.	1	4:23	5:23	6:23
Charles St. & Lexington St.	1	4:24	5:24	6:24
Charles St. & Saratoga St.	1	4:25	5:25	6:25
Monument St. & Broadway	1	4:31	5:31	6:31
Monument St. & Rutland Ave.	1	4:32	5:32	6:32
Wolfe St. & Monument St. (Johns Hopkins)	1	4:33	5:33	6:33

Notes:
S: trip operates on selected holidays; see **Days of Operation**.

Proposed Commuter Bus Line No. 425: Morning Routing within Aberdeen Proving Ground (APG North)

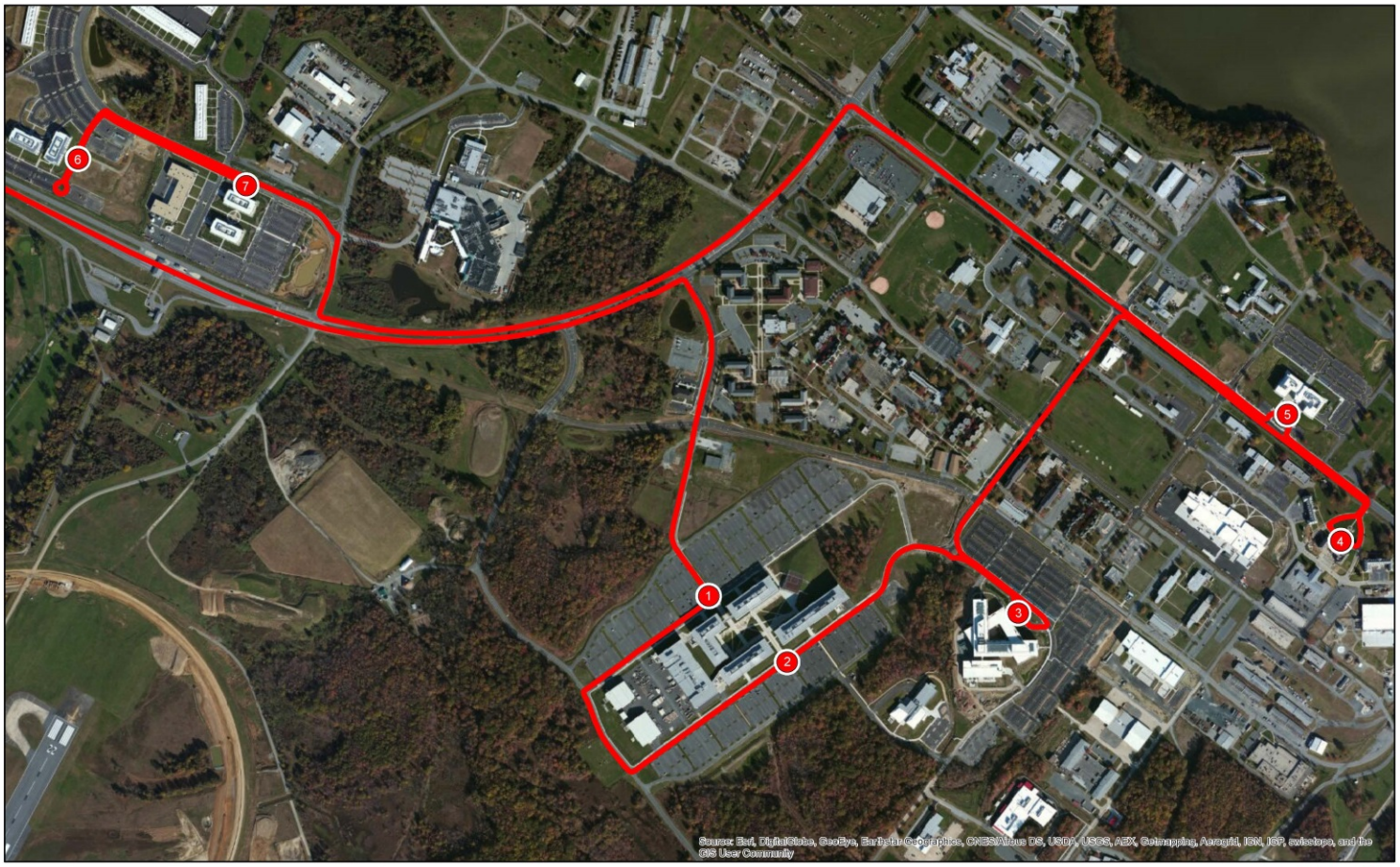

Numbers represent Bus Stop locations, shown in order of morning drop-off sequence (i.e. 1 is first drop-off, 2 is second drop-off etc.)

0 500 1,000 2,000 Feet

N

MTA Maryland

Maryland Department of Transportation