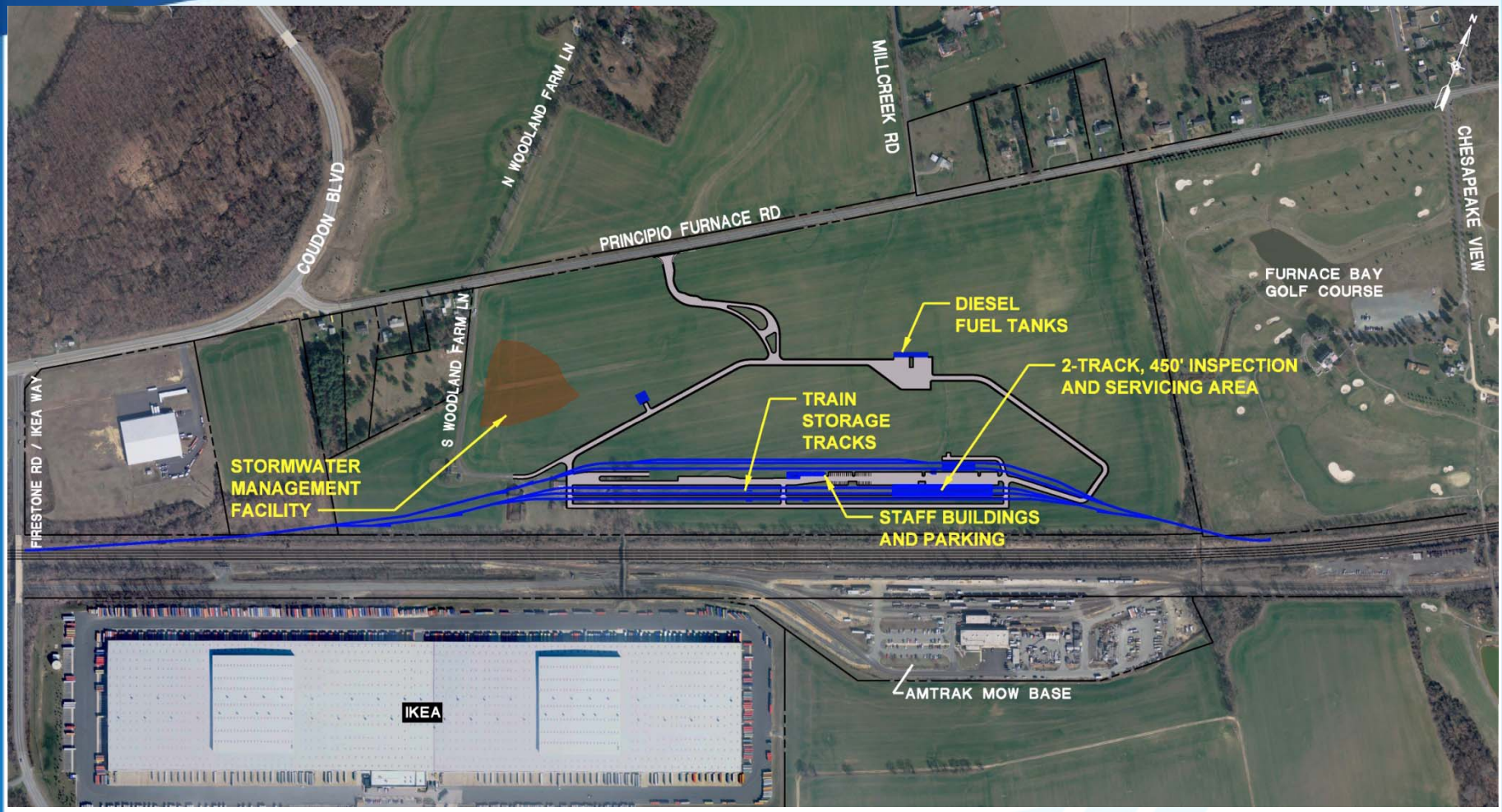Proposed Layout